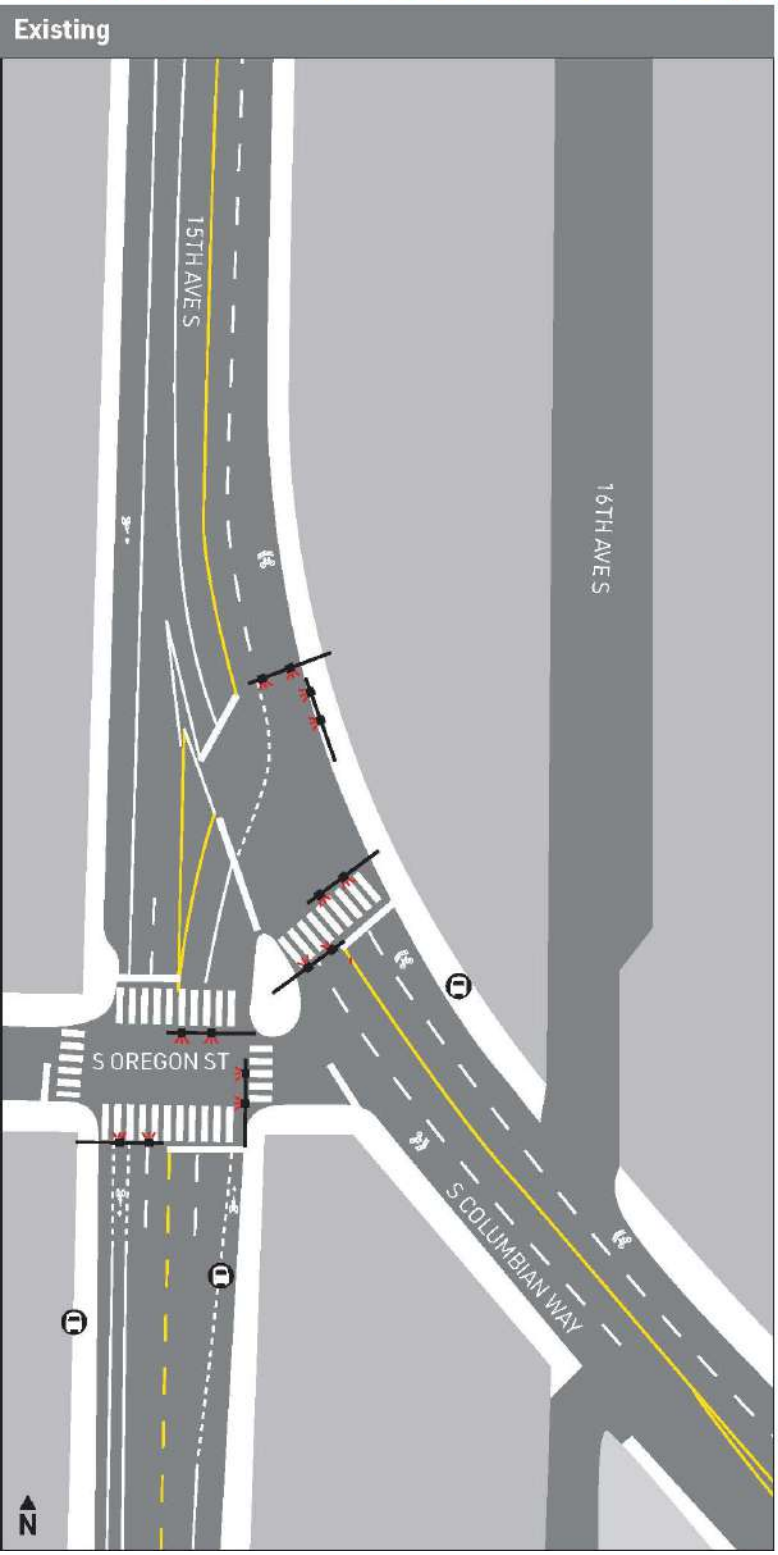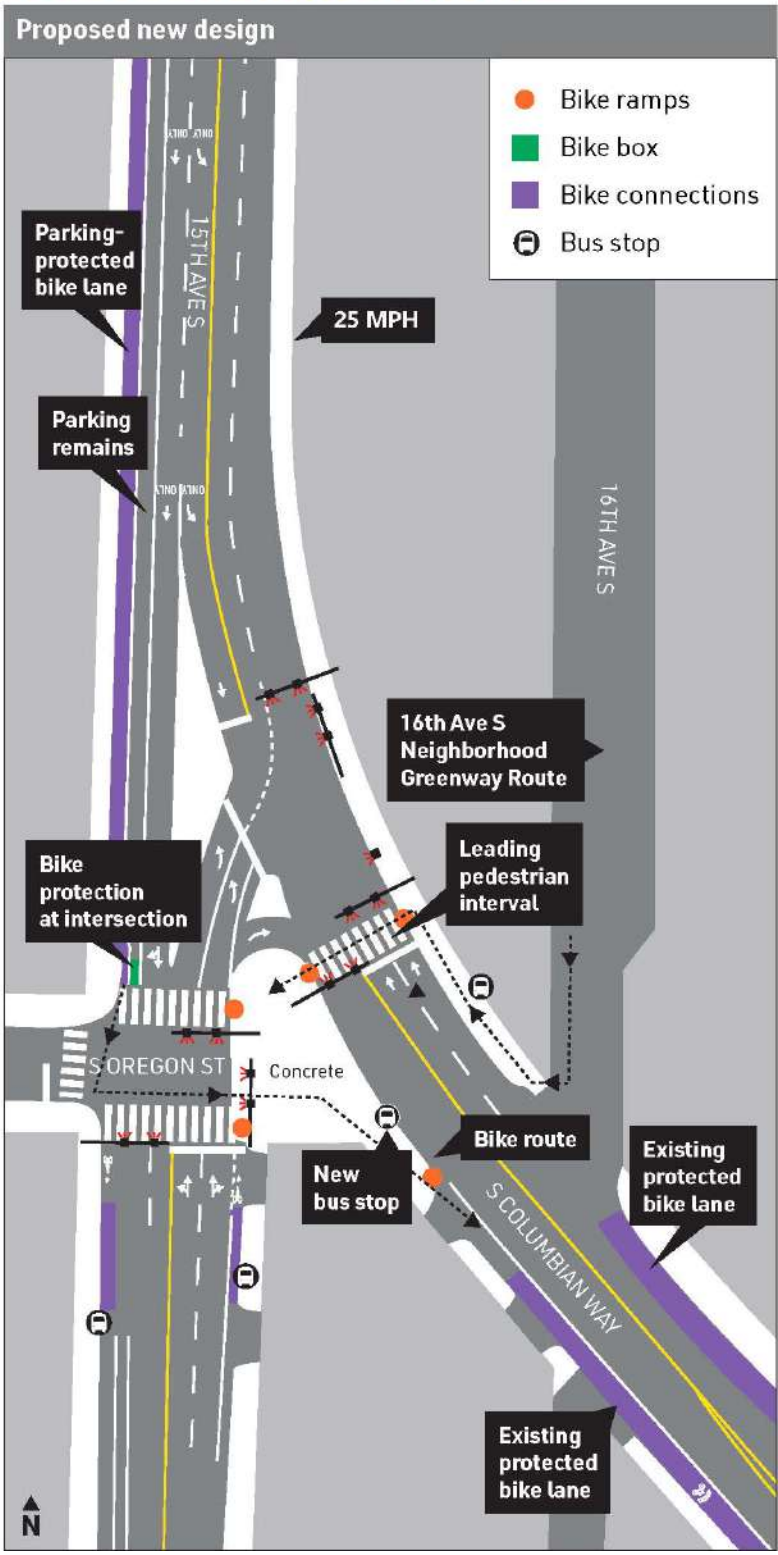15th Ave S and S Columbian Way intersection improvements